

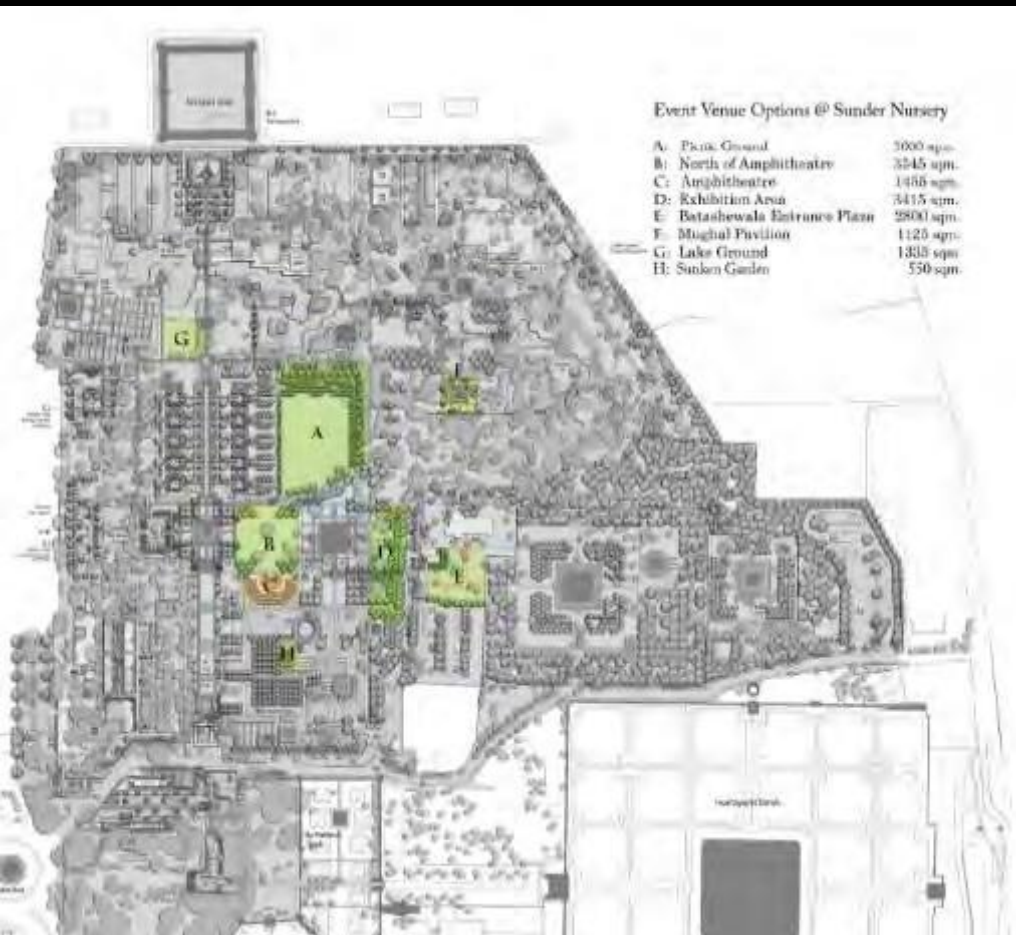

SUNDER NURSERY
DELHI'S HERITAGE PARK

EVENT VENUE OPTIONS @ SUNDER NURSERY



A: Garden Amphitheatre	1455 sqm
B: Picnic Park Zone	5000 sqm.
C: Exhibition Area	3415 sqm.
D: North of Amphitheatre	3300 sqm.
E: Market Plaza	2800 sqm.
F: Lawn West of Playhouse Area	2000 sqm.
G: Lake Side Lawn	1335 sqm.
H: Mughal Pavilion Garden	1125 sqm.
I : Sunken Garden	550 sqm.
J : Birthday Party Lawn	1200 sqm.

01

Sunder Nursery GARDEN AMPHITHEATRE (A)

Area: 1455 SQ.M

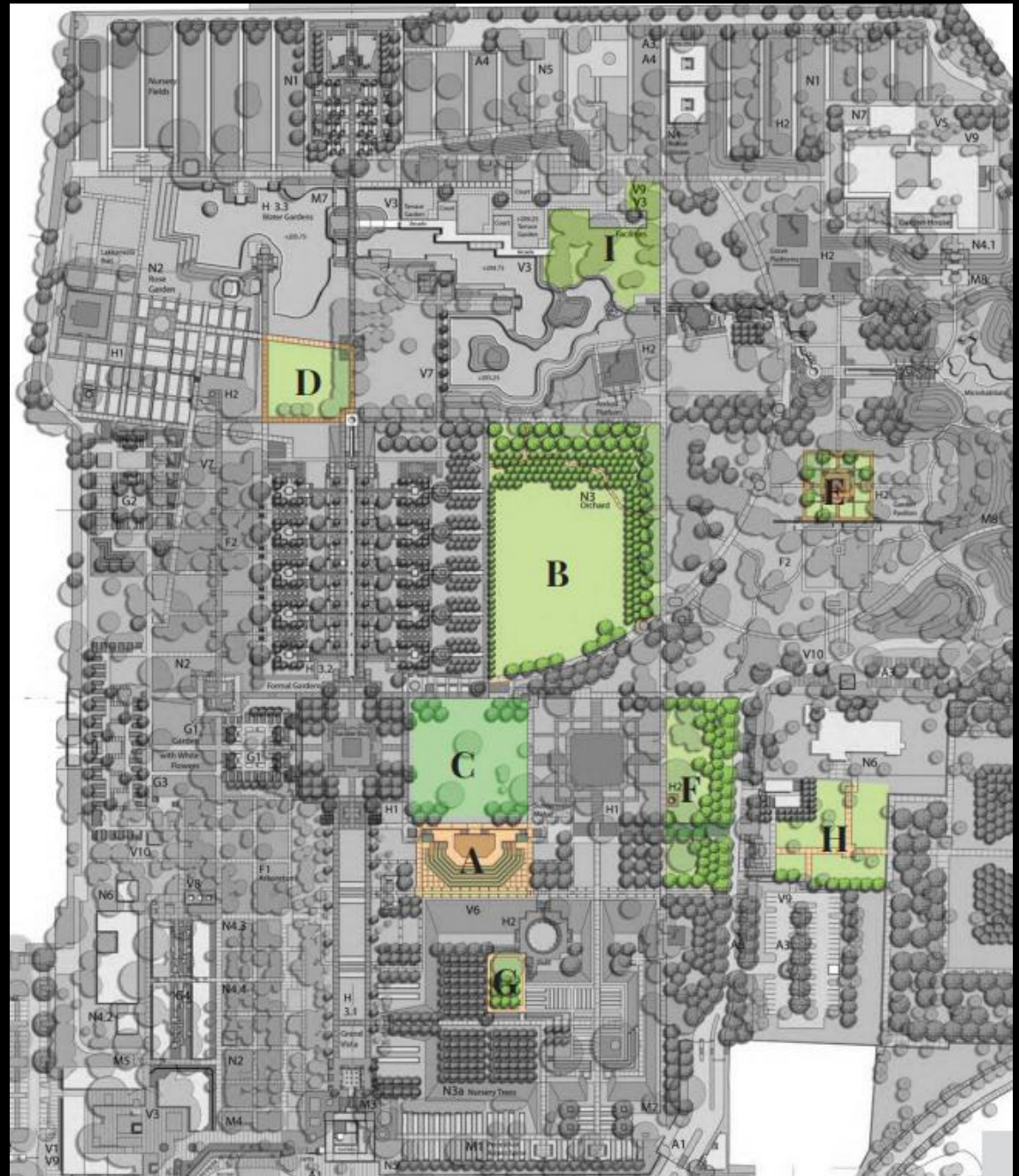

Rs 50,000 + GST

Events:

- Cultural events
- Music performances like Qawwali, Ghazal, Hindustani classical and Jazz
- Sufi evenings
- Product Launches
- Storytelling / Dastangoi
- Dance Performances
- Theatre
- Film screening
- Book Launches
- Street performance (Magician / acrobats / puppet

USP:

Sitting amidst two world heritage sites and amongst a 17th century Mughal Lotus pond, the Garden Amphitheatre is approached through a series of flower beds and well-manicured lawn. The picturesque setting with its sensitive landscaping and serene environment provides the visitor a slice of Delhi's history and green calm.

The Amphitheatre has attached Greenrooms



**Sunder Nursery
AMPHITHEATRE**



Garden Amphitheatre





Previous events at the Venue



Previous events at the Venue



Previous events at the Venue



Exquisite ceiling of the
16th century Sunder Burj

Areas around the Venue



Picnic Park Lawn





Previous events at the Venue



Previous events at the Venue



Areas around the Venue

03

Sunder Nursery EXHIBITION AREA (F)

Area: 3,415 SQ.M

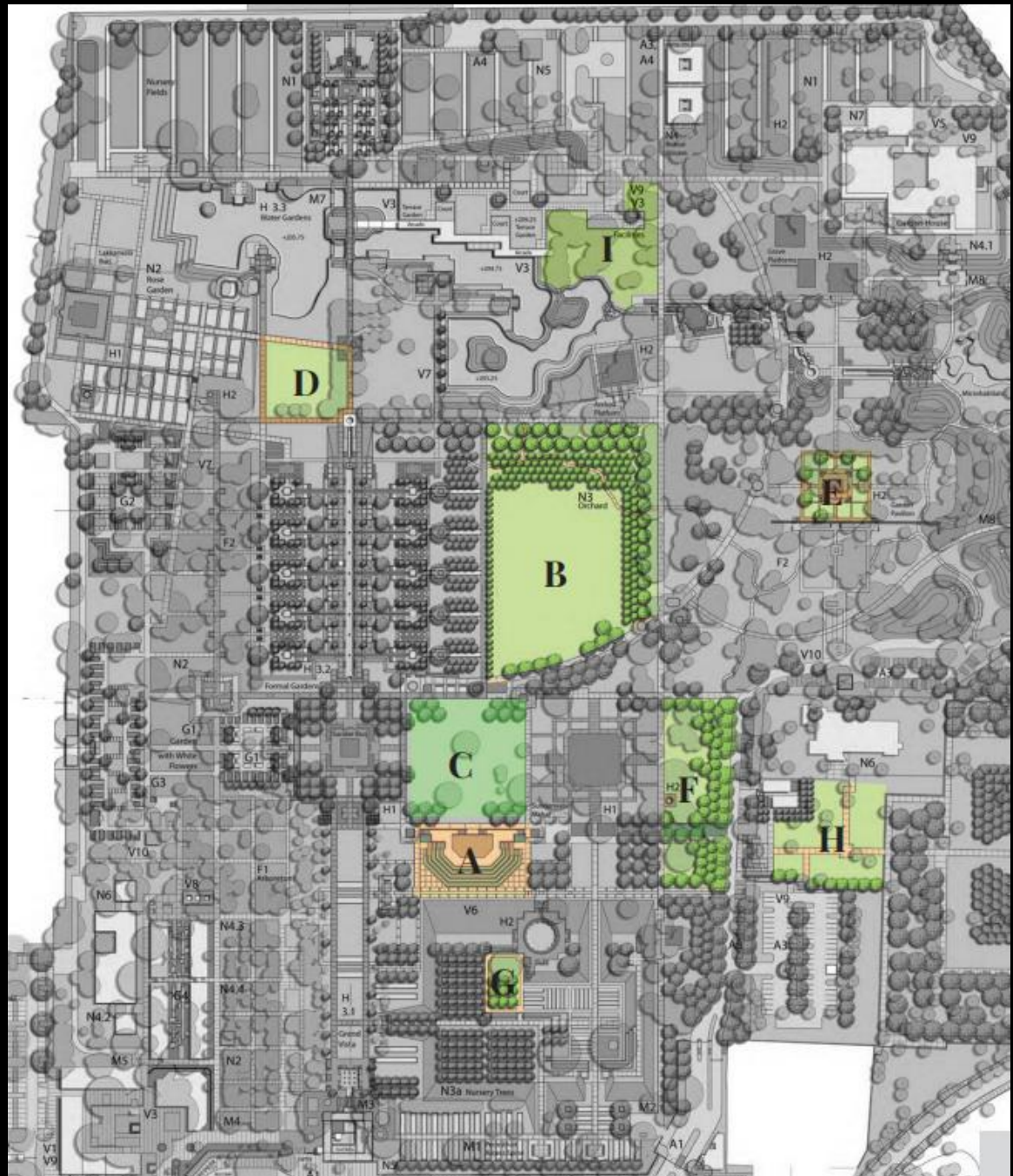

Rs 2,00,000 + GST

Exhibition Area





**Sunder Nursery
EXHIBITION AREA (D)**



Previous events at the Venue

A photograph of the Sunderwala Mahal, a long, white, arched building with a red base, situated in a large green park. The building features a series of arches and is surrounded by trees. The sky is clear and blue. The text "16th century World Heritage Site of Sunderwala Mahal" is overlaid in yellow on the right side of the image.

**16th century World
Heritage Site of
Sunderwala Mahal**

Areas around the Venue

04

Sunder Nursery LAWN NORTH OF AMPHITHEATRE (C)

Area: 3300 sqm.



Rs 5,00,000 + GST



Lawn North of Amphitheatre





Previous events at the Venue



Previous events at the Venue



Areas around the Venue

05

Sunder Nursery MARKET PLAZA (H)

Area: 2,800 SQ.M



Rs 2,50,000 + GST



Sunder Nursery
MARKET PLAZA





Previous events at the Venue



Areas around the Venue



Areas around the Venue

06

Sunder Nursery
**LAWN WEST OF
PLAYHOUSE AREA (I)**

Area: 2,000 SQ.M



Rs 1,50,000 + GST



07

Sunder Nursery
LAKE SIDE LAWN (D)
Area: 1,335 SQ.M



Rs 5,00,000 + GST

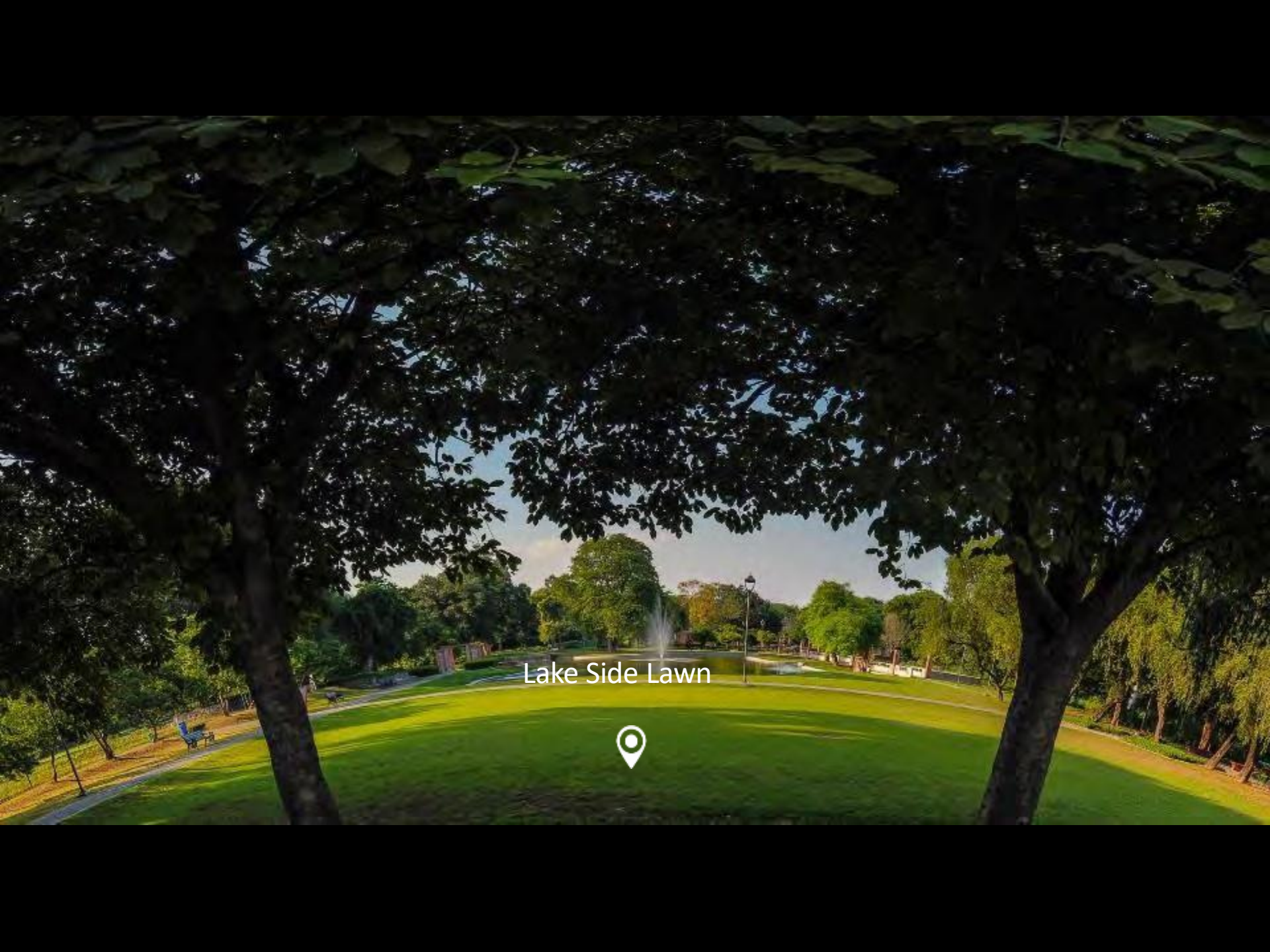

Lake Side Lawn





Previous events at the Venue



Previous events at the Venue



Areas around the Venue

08

Sunder Nursery MUGHAL PAVILION GARDEN (E)

Area: 1,125 SQ.M



Rs 1,00,000 + GST



Sunder Nursery
MUGHAL PAVILION



Previous events at the Venue



Previous events at the Venue



Areas around the Venue

09

Sunder Nursery
SUNKEN GARDEN (G)

Area 550 SQ.M



Rs 75,000 + GST





Previous events at the Venue



Previous events at the Venue



Areas around the Venue



Areas around the Venue

10

Sunder Nursery
**CHILDREN'S
BIRTHDAY PARTY
LAWN (H)**
Area 1200 SQ.M



Rs 15,000 + GST



Previous events at the Venue

NATURE AND HERITAGE
@ SUNDER NURSERY



SUNDER NURSERY
Delhi's Heritage Park



SUNDER NURSERY
Gardens of Delight



**SUNDER NURSERY
MICRO-HABITAT ZONE**



**SUNDER NURSERY
MICRO-HABITAT ZONE**





280

Native Tree Species

4200

Trees mapped on GIS

20,000

Saplings planted

30

Acres of Biodiversity Zone created

80

Bird Species

36

Butterfly Species

**SUNDER NURSERY
MICRO-HABITAT ZONE**



BUTTERFLY MAPPING

**SUNDER NURSERY
MICRO-HABITAT ZONE**

REGULAR EVENTS
@ SUNDER NURSERY

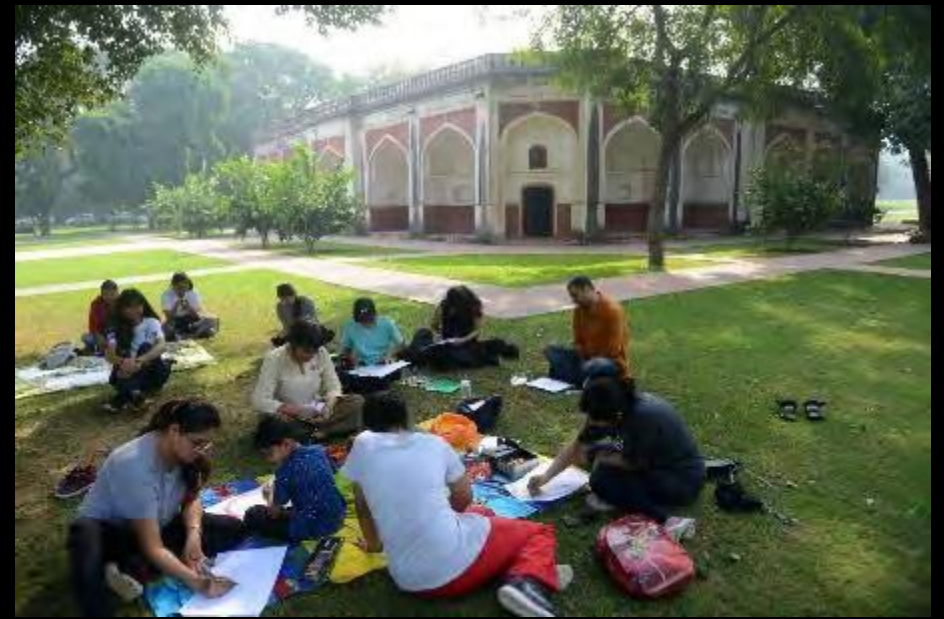



**SUNDER NURSERY,
ENVIRONMENTAL AWARENESS**



SUNDER NURSERY: VERMICOMPOSTING



**SUNDER NURSERY,
ENVIRONMENTAL AWARENESS**



**SUNDER NURSERY,
HERITAGE AWARENESS**

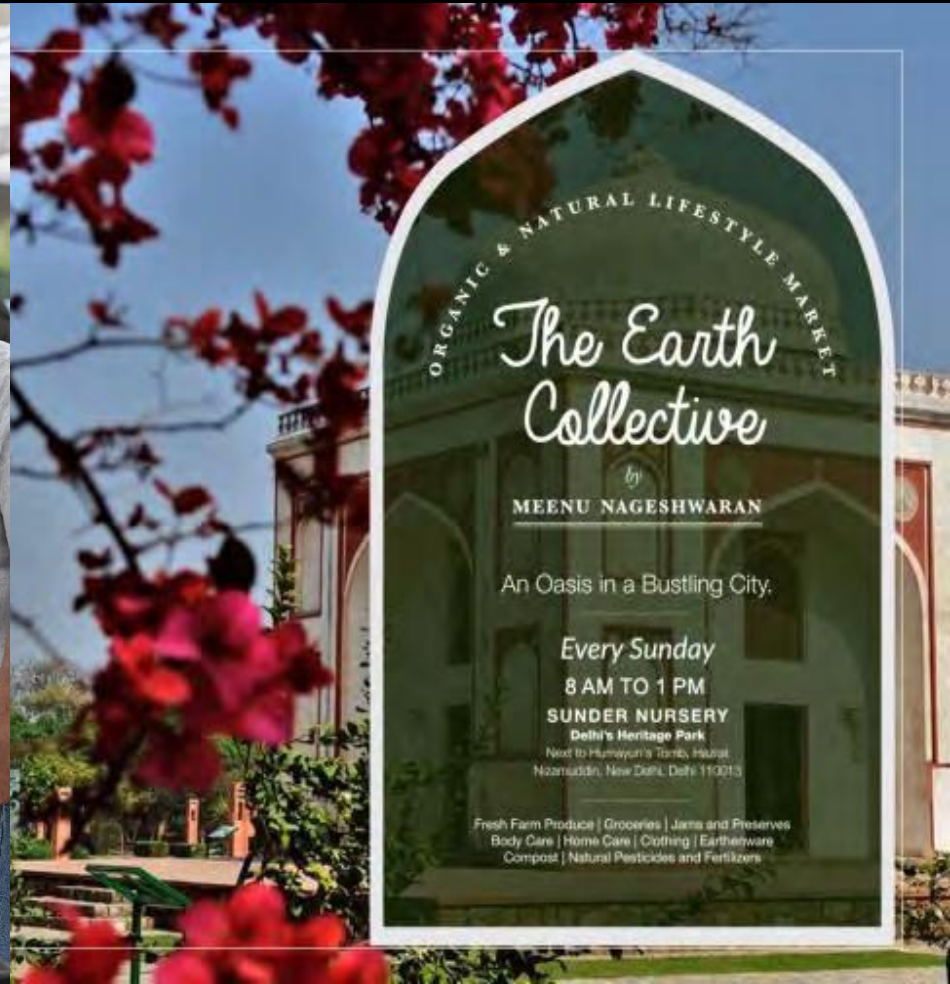

**SUNDER NURSERY,
ORGANIC & LIFESTYLE MARKET**



**SUNDER NURSERY,
URBAN FARMING**

FACILITIES





C O N T A C T I N F O R M A T I O N :

Email: info@sundernursery.org

Phone number: 011-40700700

Address: Government Sunder Nursery,
Nizamuddin,
New Delhi - 110013